

LIVE ARTS THEATER

Season 32 | *Transformations* | 2022/23

Strauss Construction presents

BUYER & CELLAR

by Jonathan Tolins

Directed by
Jude Hansen

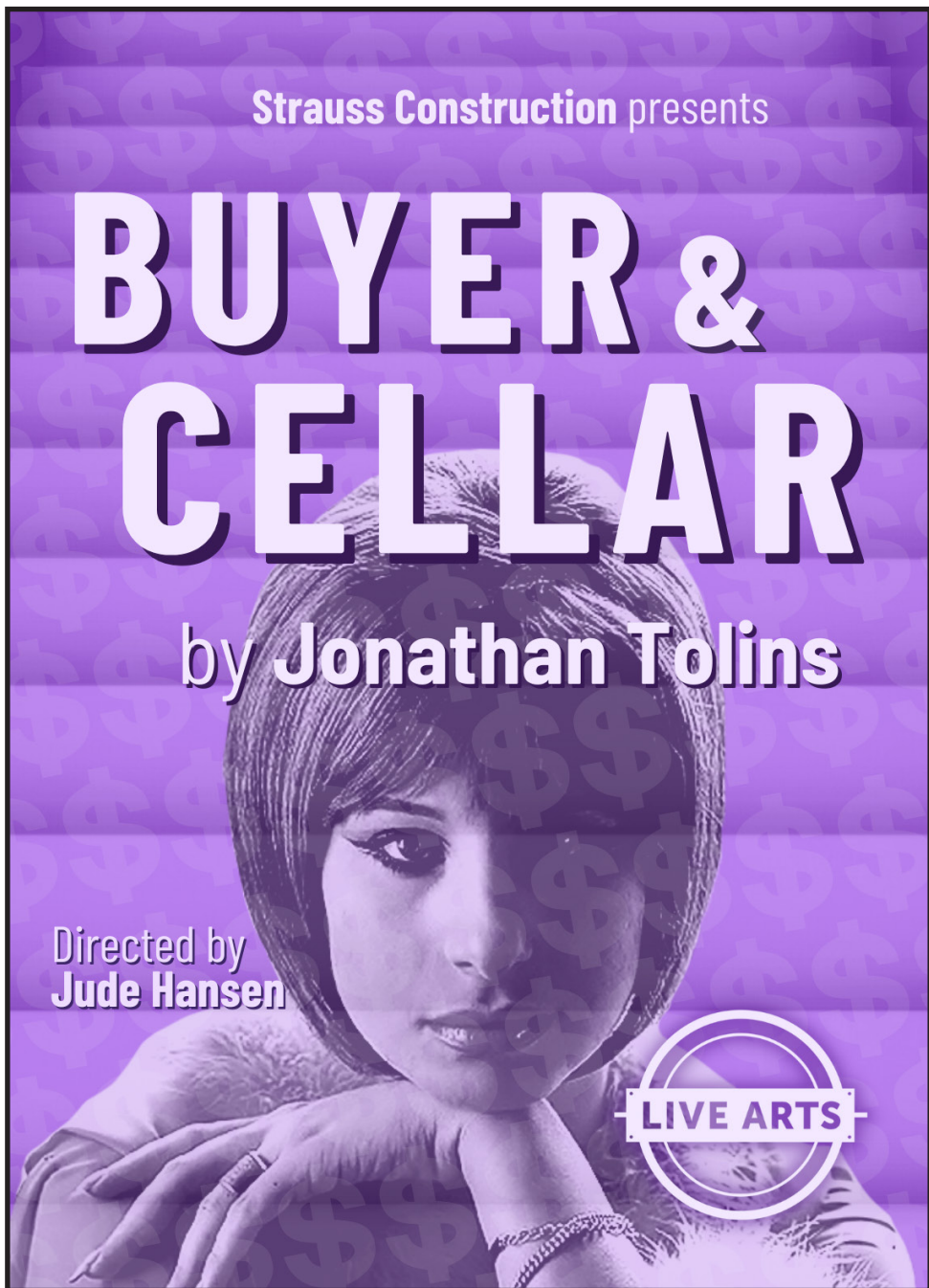

WELCOME TO LIVE ARTS!

Check Us Out



/LiveArts



@livearts



/LiveArtsTheater

Live Arts is honored to welcome you to our theater, which sits on the unceded homeland of the Monacan and Manahoac Nations. We recognize them as the original stewards of this land and offer our respect to their elders—past, present, and emerging.

WHILE YOU'RE HERE ...

Concessions are located on the 3rd floor. Enjoy snacks and drinks during intermission and after the show.

Restrooms are on the 1st, 3rd, and 4th floors. Single stall, gender-neutral restrooms and changing table are on the 4th floor.

Please **silence your cell phone** and refrain from texting during the show. **No photography or video recording**, either!

Masks are encouraged while inside the Founders Theater, but not required for audience members. During COVID-conscious matinees (April 16 & 23), please **keep your mask on** over your nose and mouth during the show, except when eating or drinking.

You can find our updated COVID guidelines at livearts.org/covid.

NEW TO OUR THEATER?

Get involved! There are hundreds of ways to make theater with us.

Take a few minutes to fill out our **Volunteer Engagement Form**. We will reach out to you with more information about current volunteer opportunities.

Learn more at livearts.org. We can't wait to get to know you!



*New Volunteers
Scan Here!*



A NOTE FROM THE ARTISTIC DIRECTOR

Without going too deep or pseudo-psychological, BUYER & CELLAR talks a lot about “stuff,” but at its heart is not about “stuff.”

It's a **very funny and very human** play, about a very real and famous person in a fictitious story. And about a man who works for her, gets to know her, and discovers maybe a little too much about her life. Although I am not usually drawn to stories of the rich and famous, this one stands out because it manages to be **both sympathetic and critical** in its examination of the price of fame, and never sycophantic.

We move through this foreign Malibu mansion basement-mall world alongside our narrator, Alex, and it is from his changing perspective we meet and engage with the grand lady.

Jonathan Tolins' play works its magic on a few levels, as a **delightfully witty monologue**, as a **biting satirical social commentary** on celebrities and narcissism, and as a **love story of sorts** (or really two love stories). How fortunate we are to have the creative energies of Jude and Jack and Elizabeth as our guides, along with a bevy of UVA student designers, and the ubiquitous Mimi. Welcome to the Founders Cellar!

Susan E. Evans
Artistic Director | Live Arts



Strauss Construction

Family Owned and Operated since 2003
Residential & Commercial Construction



elistraussconstruction.com

A NOTE FROM THE DIRECTOR

Celebrity can be seductive ... but talent is eternal.

Barbra has undeniable talent—you can tell from a single note. So what does an icon like Barbra do with all her wealth and time when she's no longer performing? Meticulously curate her own utopia with "relentless good taste," of course.

What struck me most in rehearsal for this show was just how little Jonathan Tolins invented about Barbra (and James) and their hideaway estate in Malibu. Tiny details that Barbra mentions in the book and in other public interviews all make it into the play.

Yes, the Oprah book tour interview happened (Kathy Griffin gives a hilarious summary—look it up), she has told the hot water bottle story multiple times, and even Fifi is real (although that may not be her name). Yes, she does blow bubbles! Barbra really does think the stage "People" dress is better. She says so on page 217. And yes, Barbra will eat just ice cream for dinner. Why? Because she can. The Seth Rogen road movie exists. It's called *The Guilt Trip*. It's all in the book.

The only thing in the script that isn't true about Barbra is the way she behaves. That, we may never know (until the memoir is released in November).

One thing we can be certain of is her ***Passion for Design***.

Jude Hansen
Director | BUYER & CELLAR

TRANSFORMATIONS

The 2022/23 Live Arts Season

Strauss Construction presents

BUYER & CELLAR

by Jonathan Tolins

LIVE ARTS

April 7-29, 2023

Directed by
Jude Hansen

Pay-What-You-Can tickets sponsored by **Ting**

Act I is 1 hour. Act II is about 40 minutes.

There will be one 15-minute intermission.

This production is presented by special arrangement with Dramatists Play Service, Inc.

Original Off-Broadway Production produced by Darren Bagert, Dan Shaheen and Ted Snowden;
World premiere produced by Rattlestick Playwrights Theater (David Van Asselt, Artistic Director;
Brian Long, Managing Director).

Season Sponsors Elizabeth & Joe LeVaca

cville

WTJU 91.1 FM
University of Virginia

ting

PJ Networks
Computer Services



Live Arts is supported in part by the Virginia Commission for the Arts, which receives support from the Virginia General Assembly and the National Endowment for the Arts, a federal agency.

SETTING

LA and Malibu*

2013

CAST

ALEX MORE Jack Clifford

PRODUCTION TEAM

| | |
|-----------------------------|-----------------|
| Director | Jude Hansen |
| Production Stage Manager | Elizabeth Rose |
| Scenic Designer | Russell Petro |
| Scenic Design Mentors | Melissa Goldman |
| | Tim Victorio |
| Props Designer/Set Dresser | Mimi Halpern |
| Lighting Designer | Kyndal Harrison |
| Sound Designer | Sarah Harden |
| Projections Designer | Javier Perez |
| Costume Designer | Mimi Halpern |
| Choreographer | Elizabeth Rose |
| Sound/Projections Operators | Will Barnnet |
| | Chase Carson |
| Lightboard Operator | Elizabeth Rose |

*6838 Zumirez Drive, Malibu, to be exact.

READ THE STUDY GUIDE



Scan here or go to
livearts.org

Explore the play!

Learn more about the script, playwright, and what goes into preparing for a one-man show. The study guide includes behind-the-scenes photos, info, and more!



JOIN US FOR A POST-SHOW AUDIENCE TALKBACK: APRIL 20

Take a peek behind the curtain with Jude Hansen, Jack Clifford, and the team behind *BUYER & CELLAR* at Live Arts. Moderated by Education Director Ti Ames.

Thursday, April 20 (after the show). All are welcome!

If you would like to join us after the show, please arrive at 9pm.

PLAYWRIGHT & DIRECTOR



JONATHAN TOLINS PLAYWRIGHT

Jonathan Tolins is a playwright and screenwriter. After premiering at the Pasadena Playhouse, his play *The Twilight of the Golds* opened on Broadway in 1993. His Off-Broadway credits include *If Memory Serves*, *The Last Sunday in June*, and *Secrets of the Trade*. His film work with screenwriting partner Seth Bass includes *The Twilight of the Golds* starring Brendan Fraser and Faye Dunaway, and *Martian*

Child starring John Cusack and Amanda Peet. Television work includes *Night Rap* on HBO, *Queer As Folk* on Showtime, the 2000 and 2002 Academy Awards, and the 2003 Tony Awards.



JUDE HANSEN DIRECTOR

Jude Hansen was most recently seen on stage at Live Arts as both Jason and Remy in *THE LEGEND OF GEORGIA MCBRIDE* (2022). In Chicago, career highlights include producing (and starring in) *Angry Fags* at the Steppenwolf Garage Rep Series and directing the award-winning production of *The Submission*. As a company member, Jude performed in numerous productions and readings for

Pride, Films and Plays. Jude was also a company member with Shapeshifters Theatre, which produced monthly evenings of theater at the Irish American Heritage Center. Other Chicago companies Jude has worked with include The House Theatre, Kinematics, Piccolo, Halcyon, and Redmoon. Jude is a prior recipient of the Australian National Young Playwrights award.

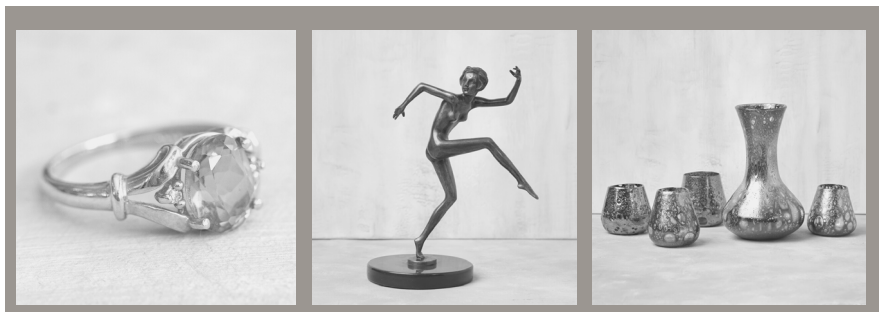

CONSIGNMENT HOUSE GALLERY

ANTIQUES, ARTWORK, JEWELRY,
AND OTHER FINE THINGS

121 W. Main Street, on the Downtown Mall
consignmenthouseville.com
[@consignmenthouseville](https://www.instagram.com/consignmenthouseville)



MEET THE PERFORMER



JACK CLIFFORD
as ALEX MORE

Jack is thrilled to be in his first show at Live Arts. After growing up on California's central coast, Jack studied theater at Saint Mary's College of California. He is now in his final semester of the UVA Professional Actor Training Program, where he will receive his MFA. Jack hopes to pursue teaching and performing upon completion of his degree. Recent UVA stage credits include Willoughby in *Sense & Sensibility* (2022), Russ/Bill in *How to Live on Earth* (2022), Bottom in *A Midsummer Night's Dream* (2021), and Joe Ryan in *When the Rain Stops Falling* (2021).

PRODUCTION TEAM BIOS

MIMI HALPERN | **Props/Costume Designer, Set Dresser**

Mimi can't thank Live Arts enough for this fabulous experience. What could be more fun than imagining the world of Barbra. As the saying goes, Hello Gorgeous!

SARAH HARDEN | **Sound Designer**

Sarah is a fourth year at UVA. You may have heard her work in *Direct to You* (UVA, 2023), *Sense & Sensibility* (UVA, 2022), and *16 Winters* (assistant sound designer, UVA, 2022).

KYNDAL HARRISON | **Lighting Designer**

Kyndal (she/her) is a fourth year drama and English major from Lorton, VA. She has performed in only one production and hopes to never perform again. Design credits include *Twelfth Night* (UVA, 2023), *Falsettoland* (Virginia Players, 2022), *A Chorus Line* (Spectrum Theatre, 2022), *The Kitty Cycle* (Virginia Players, 2022), *Something Rotten* (First Year Players, 2022), and *Curtains* (First Year Players, 2021).

PJ Networks Computer Services

Network Support ~ Security and Compliance ~ Managed Services

Whatever It Takes!

(434) 975-0122

pj-networks.com

*1st Place Winner of the Readers'
Choice Awards for the Past 8 Years*

JAVIER PEREZ | Projections Designer

Javier (he/him) has been doing theater in some capacity for six years, ever since his stage debut in a high school production of *Peter Pan Jr.* His recent technical experience includes sound design for the UVA New Works Festival (2022) and working as projection assistant on *Unholy Wars* (Spoleto Festival, 2022). He is excited to bring what he's learned to his first outing as a projections designer.

RUSELL PETRO | Scenic Designer

Russell (he/him) is a fourth year undergraduate student at UVA studying architecture who also holds teaching and research assistant positions. In the world of theater, Russell has been singing and dancing on stage since he was a kid, mostly credited to Barbra Streisand, of course. At UVA, he's spent his time designing, performing, and choreographing. UVA credits include assistant scenic designer for *Twelfth Night* (UVA Drama Department, 2023), choreographer and Paul in *A Chorus Line* (Spectrum Theater, 2022), scenic designer for *Curtains* (First Year Players, 2022), choreographer for *Something Rotten!* (First Year Players, 2022), director of *Working: the Musical* (First Year Players, 2020), and ensemble in *Love and Information* (UVA Drama Department, 2020).

ELIZABETH ROSE | Production Stage Manager/Choreographer

Elizabeth is an actor recently seen as the Reporter in *ACCIDENTAL DEATH OF AN ANARCHIST*. She lived in NYC long enough to call herself a true New Yorker and was a performing member of two theater companies there. Elizabeth has loved working with this team and sincerely thanks Jude for the opportunity to collaborate on many aspects of this show.

ting

Connect better

Ting Internet. Fast, reliable fiber internet for Cville.



Home Fiber 1000 Gigabit Internet

\$89/mo



Up to 1,000 Mbps symmetrical speeds



Connect 20+ devices seamlessly



Unlimited data

Live Arts Supporters: Order Home Fiber 1000 using promo code **LIVEARTS2022** and receive free standard installation, your second month of service FREE, a \$50 donation to Live Arts and a \$25 Downtown Mall gift card!

Learn more at tinginternet.com/cville

ON STAGE AT LIVE ARTS JULY 14-30

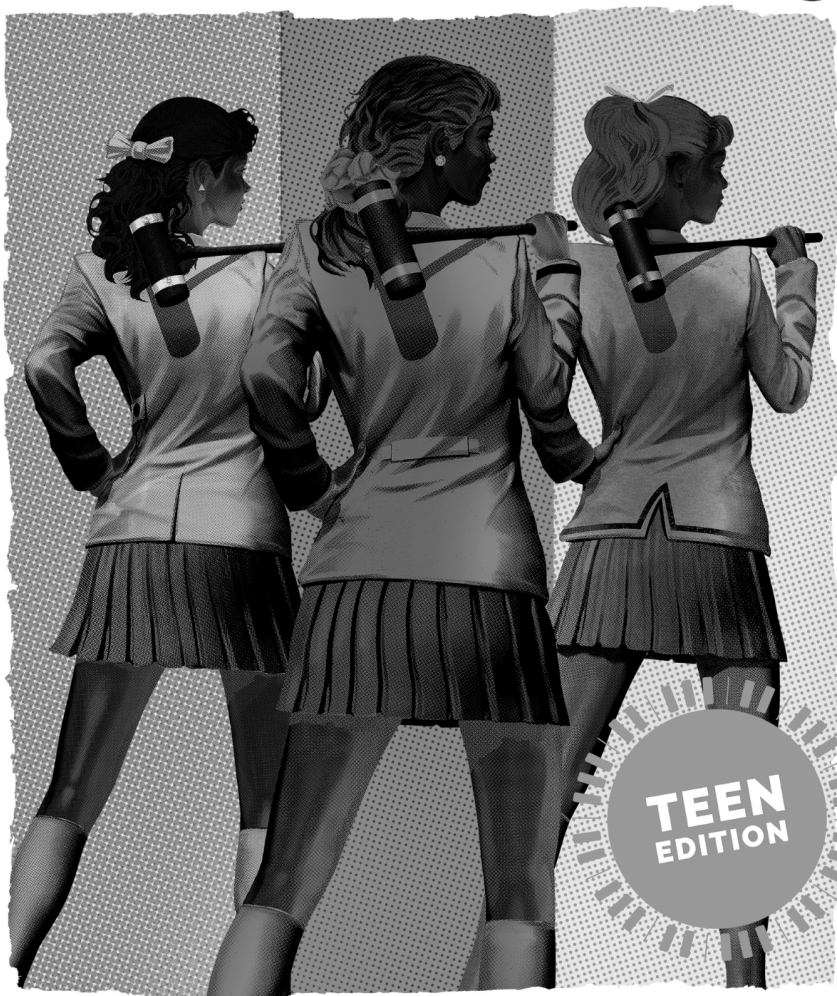

Artwork designed by AKA NYC © 2020 AKA NYC



HEATHERS

The Musical

BOOK, MUSIC, & LYRICS BY
**KEVIN MURPHY &
LAURENCE O'KEEFE**

DIRECTED BY **DANIEL KUNKEL**
MUSICAL DIRECTION BY **ABBY SMITH**
CHOREOGRAPHY BY **ANNE TALKINGTON**
BASED ON THE FILM BY **DANIEL WATERS**

WHO MAKES THIS WORK

SETS & LIGHTS

| | | |
|-------------------------|----------------------|---------------------|
| Caroline Abdenour-Brown | Lita Flowers | John Owen |
| Hil Barnett | Skyler Kuyk | Christine Robertson |
| Will Barnett | Cosmo Kuzmick | Fran Smith |
| Tom Bloom | Elias Masri | Emily Torman |
| Chuck Cheesman | Lindsay Meck | Ben Venerus |
| Etta Feigert | Lyra McKee | Tony Walker |
| | Savannah Meriweather | Kris Williams |

FRONT OF HOUSE

| | | |
|-------------------|------------------------|------------------------|
| Hope Bagley | Sue Horne | Dawn Schimke |
| Erin Bulinski | Jim Horstkotte | Cheryl Schwandt |
| Max Bulinski | Ginny Hoverman | Tracy Schwandt-Hardley |
| Deborah Caudle | Michele Howe | Ethan Serr |
| Elaine Chapman | Demitri Kalogeropoulos | Laura Shea |
| Roberta Cook | Jane McDonald | Stephen Smith |
| Alex Davis | Mark McLane | Aimee Steussy |
| Brian Dowd | Margaret Migas | Cherry Stewart |
| Malcolm Dyson | Patrick Migas | Michael Swanberg |
| Nick Evans | David Minton | Artie Tekel |
| Joan Forrest | Kathi Minton | Susan Tiezzi |
| Margaret Gardiner | Susan Munson | Roger Tolle |
| Eric Gilchrist | Sandra Pai | Jamie Virostko |
| Amy Goffman | Sarah Peaslee | Tony Walker |
| Dave Goldstein | John Rabasa | Zelda Walker |
| Ruth Mary Hall | Tom Raney | Tim White |
| Brian Hamshar | Julia Robertson | |
| Edwina Herring | | |

CONCESSIONS PARTNERS

| | |
|--------------------------|--------------------------|
| Albemarle Baking Company | Early Mountain Vineyards |
| Champion Brewing Company | Mudhouse Coffee Roasters |

STAFF

Ti Ames

Education Director

Tia Daniels

Housekeeper

Jeremy Duncan Pape

Technical Director

Susan E. Evans

Artistic Director

Ronda Hewitt

Development Manager

Anne Hunter

Executive Director

Chris Kelly

Administration (Volunteer)

Kathleel Mueller

Production & Volunteer Manager

Ray Nedzel

Fringe Director

Adrienne Oliver

New Works Director

Katie Rogers

Marketing Manager

Darryl Smith

Audience Experience Manager

Annie Temmink

Associate Technical Director

Linda Zuby

Bookkeeper

PLAYBILL

Design by Katie Rogers

Production Photos by Will Kerner

Cover Art: A derivative of "1964 ...
Barbra Streisand" by x-ray delta
one; Adobe Stock #316951850

BOARD OF DIRECTORS

Ernest Chambers

President

Johannah Castleman

Vice President

Barbara Kessler

Secretary

Derick Williams

Treasurer, Finance Chair

Fredrick Martin

DEI Chair

Matt Yohe

Governance Chair

Scott Williams

Development Chair

Shilpa Davé

Kelly Dowd

Aimee Fagan

Jaronda Miller-Bryant

Jacquelyn Nasca

Ckalib S. Nelson

Bonita Patton

Lizzy Ramey

Molly Shadel

Larissa Sneathern

Ashleé Thompson-Bellamy

CCA Representatives:

Karen Pape

Barbara Kessler

Counsel:

James F. Neale, McGuireWoods LLP

As Live Arts' pro-bono attorney, Jim gives generously of his time and expertise. We are incredible grateful for his wise counsel and commitment to forging theater and community in Charlottesville!

WE'RE HIRING

2023 Live Arts Summer Staff



We are looking for enthusiastic, energetic individuals to join our team of **camp counselors** and **administrative interns** who make Live Arts theater camps possible! All positions include a weekly stipend.

Find more information and interest forms at livearts.org/work-here

A black and white photograph of two adults, a woman on the left and a man on the right, both smiling. They are wearing t-shirts with the "LIVE ARTS" logo. A speech bubble from the man contains the text "Get yourself some **new** Live Arts swag! livearts.org". A QR code is located in the bottom right corner of the image.

Get yourself some **new** Live Arts swag!
livearts.org



STRONGRABBIT
DESIGNS



▼
Celebrate the best of Virginia wine & food

Award-winning wines & tasting room.

Seasonal menus from the bounty of local Virginia farms.

Details at [earlymountain.com](https://www.earlymountain.com).

Come visit us in the foothills of the Blue Ridge Mountains.



EARLY
MOUNTAIN

6109 Wolfstown Hood Rd. Madison, VA 22727

FRIENDS, DONORS, & SUPPORTERS

We are so grateful for the following individuals and organizations who have generously supported the 2022/23 Transformations Season. This donor list recognizes philanthropic gifts received between **July 1, 2022 and February 28, 2023.**

If there is an error or you would like your name to appear in a different format, please contact Development Manager Ronda Hewitt at ronda@livearts.org.

GIFTS FROM INDIVIDUALS

Michelle & Reid Willis
Adams

Cyndy Alaimo

Josh & Cherish Alberts

Elizabeth Alcorn

Courtney Ashmore

Cathryn Astin & Patricia
Rose

Patricia Asuncion

Rachel Baker
& James Burnett

Lori Balaban

Louisa Barrett

Robert Baumgartner

Judy & Ferdi Bazin

Charles Beard

Kim & John Beard

Ari Bell

Heidi Gilman Bennett

Sari Bennett
& Samuel Schustek

Tucker Berardi

Earle & Nicole Betts

Paul Beyer

Kristina Reid Black

Ralph & Rose Bledsoe

Molly Bloom & Joel
Streeter

Thomas & Betsy Bloom

Larry Bouchard
& Margaret Galloway

Elizabeth Bowman
& Randy Pendleton

Hillary J Bracken

Olivia E. Branch

Cathie Brettschneider

Alyssa Brookland
& Steven Caliar

Dickson & Dee Brown

Jessie Bruner

Brenda & Rich Busofsky

Johnny Butcher

Mary & Randy Caldejon

Katrina Callsen

Chris Cannady

Gwendolyn Cassady

Samuel & Cyndy
Caughron

Ernest & Christine
Chambers

Janis & Robert Chevalier

Marisa & Neil Christensen

Sean Clinchy
& Estelle Rainsford

Judy & Ralph Cohen

Mary Collier

Abby Cook

Robert Cook

Kathy & Richard Cornelius

Adam Courville

Virginia Daugherty

Shilpa Davé

Eduard
& Francesca De Lange

Donna & Richard DeLoria

Susan J. Dempsey &
Robert C. Cargill

Brandi Dennis

Eunie Kelly & James Deter

Terri Di Cintio & Chip King

Bettyanne Dicken

Dudley Doane

Mariko Doktor

Honnor Dorsey

Andrew & Marybeth
Dowdell

Will Dozier

Lisa Draine & Joel
Schechtman

Kevin Driscoll

Anna Duncan

Lewis Dunn

Bette Dzamba
& David Sellers

Stanley & Joyce Eastman

William Ellis

Ellen Evans

| | | |
|--|---------------------------------------|---|
| Aimee & Daniel Fagan | Susan Haubenstock | Emily Koester |
| Melissa Figueroa & Eric Neff | Roger Hautsch | Ron Krauss |
| Christine Fleckles & Edwin Rushia | Maribeth Haynes | David W. & McCrea S. Kudravetz |
| Robert & Joan Forrest | Elain Heffelfinger & Doug Murphy | Beth & Nicholas Kuhn |
| Diana Foster-Jones | Jim Heilman | Mindy Labernz |
| Rob & Kathy Freer | Ronda Hewitt | Jacqueline Langholtz & William Randolph Taylor |
| Miriam Friedel | Heather Hill | Harold & Marcia Langsam |
| Pam Friedman & Ron Bailey | Kinne Hoffman & Christopher Milner | Daphne Latham |
| Martha S. Fruehauf | Brian Hogg | Cathy Lawder |
| Elizabeth Fuller | Nancy Hopkins & Bruce McKenney | Elizabeth Lee & Thomas Fitzgerald |
| Nancy & Jim Galloway | Sharon Lee Hostler | Joan Lee |
| Cheryl Gaughen | Elizabeth Howard | Meredith Lee |
| Barbara Gehrung | Jonathan Howard | Bill LeSueur |
| Chip Gerstenmaier | Anne Hunter & Scott Taylor | Elizabeth & Joe LeVaca |
| John Gibson & John Bluhm | Cynthia Hurst | Bill & Peyton Lewis |
| David & Janna Gies | Daniel Ingersoll | Linjie Li |
| Molly Giesbrecht | Deborah Jackson | Jackie Lichtman & Russell Linden |
| Grace Giras | Susan Jacobson & Norman Oliver | John Lockney |
| Kristen Gleason | Natacha Jacques | Mary Carter Lominack & Kristine Hall |
| David & Deborah Godden | Judd Jarvis | Ann Lucas |
| Amy Goffman & Jim Horstkotte | Mary-Agnes Johnson | Barbara MacCallum & Robert Johnson |
| Larry Goldstein | John & Joan Kammire | Zanne Macdonald |
| Linda Gonder-Frederick & Jeff Frederick | Catherine F. Kane | Mary Maher & Gabe Ofiesh |
| Stephanie Goodwin | Heather Karp & Ira Herbst | Bruce Mahone |
| Nanci & Jeff Gould | Barbara & Jay Kessler | Joan Manes |
| William Gray | Janis Ketchmark | April Manning |
| Thomas & Barbara Grzymala | Michael King | Carol Manning & Eric Turkheimer |
| Danait Haddish | Donald & Mary Kirwan | Fredrick Martin |
| Erin Fletcher Hall | Tom & Ruth Klippstein | Abigail Maynard |
| Sharon & James Harrigan | Karen & Scott Knierim | Beverley McCaskill |
| Kyndal Harrison | William S. Knight | |
| Will & Mittie Harvey | Phyllis Koch-Sheras | |



Navigating a dispute?

The Mediation Center of Charlottesville has been serving Central Virginia for over 30 years. Our certified mediators facilitate divorce agreements, landlord-tenant issues, workplace conflicts, custody/visitation disputes, neighborhood disagreements, eldercare decisions, and more.

Contact us. We can help.



www.mediationville.org ♦ 434-977-2926

MUDHOUSE

COFFEE ROASTERS



BEAUTIFUL COFFEES
THOUGHTFULLY SOURCED
AND CAREFULLY ROASTED
FOR YOU

MUDHOUSE.COM
FACEBOOK.COM/MUDHOUSE
@MUDHOUSECOFFEE

THE
Oratorio
SOCIETY OF VIRGINIA
MICHAEL SLON MUSIC DIRECTOR

THE
CHORAL
MASS
OLD & NEW

May 5, 2023
www.oratoriosociety.org

Angelo
ANGELOJEWELRY.COM
434-971-9256

FRIENDS, DONORS, & SUPPORTERS (CONTINUED)

| | | |
|------------------------------------|--|---------------------------------------|
| Jane McDonald | Karl Pfefferkorn & Katharine Birdsall | Laurie Shulman |
| Michael McKee | Elizabeth Powell | Naomi Slagowski |
| John McLaren | Lisa Provence | Kay Slaughter |
| Glenn McLaughlin | Michelle Prysby & John Woodell | Craig L. Slingluff, Jr. |
| Karyl-Leigh Megaw | Lizzy Ramey | Larissa Sneathern |
| Jon & Mary Mikalson | Gail Raymaker & Gerald Shea | Kevin Snyder |
| David & Kathi Minton | Martha & Craig Redinger | Gail South |
| Kate & Joe Monaghan | Gabriella Reedy | Daniel Sprague |
| Jami Montambault & Hoke Perkins | Stots & Cathey Reelee | Maria Stein |
| Julie & Geoff Montross | Joshua Reifel | John Stoner |
| Kerry Moran & Mark Rylander | Anna Reinhard | Erika Struble |
| Mindy Moran | Alice Riccabona | Miller & Lee Susen |
| Randolph Moulton | Kristin Rigg | Christine Sweeters |
| Margaret Mucklo | Vivian Robinson | Patsy & Richard Swindler |
| Noelle Muha | Katie Rogers | Charles W. Swinney & Steuart White |
| Matthew B. & Mary P.Y. Murray | Kyle Rogers & Mariana Vervena | Suzanne Tanner |
| Jacquelyn Nasca | Pam Roland Lengel | Chitwood |
| Lori Nathanson | Marion W. & Walter B. Ross | Ellen Teplitzky |
| Willa & Jim Neale | Jane Saltzman | Steve & Nell Tharp |
| Kalib S. Nelson | Geri & Bruce Schirmer | Ashleé Thompson- Bellamy |
| Louis & Kristine Nelson | Stephanie Schlecht | Heidi & Terry Thorsen |
| Cathy & Jeep Newman | Karen Schmidt | Anne Tilney Brune |
| Alex & Jessica Newmark | Eve & Mark Schwartz | Emily Torman |
| Lia Norton | Aileen & Gary Selmeczi | Andrew & Alison Towns |
| Dennis O'Connor | John-Michael Seng- Wheeler | Cindy Ann Trentacosta |
| Mark & Carolyn O'Hara | Molly & Matthew Shadel | Betsy & Chip Tucker |
| Debbie Owen | Kurt Meusel & Kelli Shermeyer | Bill & Elly Tucker |
| Marla Palermo | Amanda Shuker | Lynda Tweel |
| Karen Pape | | Patricia Vastano |
| Peggy & Bob Paviour | | Ken Victor |
| Chris Peterson & Jeff Horneff | | Sean Walsh |
| | | Bitsy & David Waters |

| | | |
|--------------------------------|---------------------------------|--------------------------------------|
| Annie Way & Warren Craghead | Scott Williams & Susan Braun | & Cameron Mowat |
| Lewis Weber | Tammy Wilt | Ashley Wright |
| Ann Welch | Charles M. Winkler | Debbie Wyatt |
| Marian & Jerry Wendelin | Carol Wise & Nancy Weiss | Matthew C. Yohe & Erica A. Barnes |
| Christopher & Sara Whiffen | Russell Witt | David & Linda Zuby |
| Bonita White | Keith & Adrienne Woodard | |
| Lynda White | George Worthington | |
| Barbara Williams | | |

GIFTS FROM ORGANIZATIONS

| | |
|--|--|
| Albemarle County | Heiner Family Fund |
| Allison Partners | Latitude 38 |
| Bama Works Fund of Dave Mathews Band | The Local |
| Bank of America Charitable Foundation | The Madwoman Project |
| Bushman Dreyfus Architects | The Oratorio Society of Virginia |
| C&O Restaurant | Panorama Consulting |
| The Caplin Foundation | PJ Networks |
| Catalysis Fund | Quantitative Investment Management Fund |
| Charlottesville Area Community Foundation | Silverchair |
| Chaski Global | Strauss Construction |
| City of Charlottesville | T & N Printing |
| C-VILLE Weekly | Target Circle |
| The Joseph and Robert Cornell Memorial Foundation | Ting |
| Daedalus Used Books | The Vault |
| The DN Batten Foundation | Virginia Commission for the Arts |
| Dominion Energy Charitable Foundation | Virginia National Bank |
| | Woodard Properties |
| | WTJU 91.1FM |

FRIENDS, DONORS, & SUPPORTERS (CONTINUED)

GIFTS IN HONOR OF

Helen C. Chambers

Ernest & Christina Chambers

Jean Edwards

James Childress

Our parents Jo, Ed, Russ, Muff

Pat & Madison Cummings

Etta Feigert

Frank & Fran Feigert

Hillel Finder

Gabriel Finder & Fern Hauck

The Founders

Bobbie Buxton

Jim Heilman

Patricia Smith & Ray Mishler

Anne Hunter

Dawne Brown White

Anne Hunter and the dedicated Live Arts staff

Scott Williams & Susan Braun

Men on Boats Cast

Anne Olsson Loebis

Nabb Sisters

Andrew & Marybeth Dowdell

Colette & Michael Russo

Lorraine Rein

Darryl Nelson Smith

Anonymous

Jocelyn Johnson
& Billy Hunt

Sydna & Bill Julian

Marta Keane

Peppy Linden

Fran Smith

Lotta Lofgren

Timothy Read

Live Arts Youth Programming and Staff

Annie Way
& Warren Craighead

The more things change...
the more they stay the same

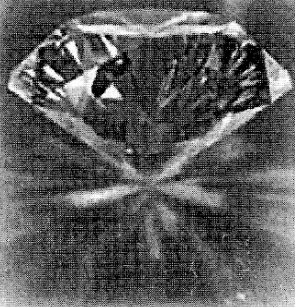

Offering the finest in
Diamond and Wedding Rings - College and Class Rings
Wedding Gifts - Engraving - Pearl Restrtringing
Pewter items - Accutron, Bulova & Carvelle Watches
Expert Watch and jewelry Repair
And much more.

Tuel Jewelers

On The Downtown Mall, 319 East Main St., Charlottesville
"Your Friendly Jewelry Store since 1945" 434-295-4258

GIFTS ON BEHALF OF

Barbara & Jay Kessler

David & Sue McConaughy

Katie Rogers

Grason Wolfe

GIFTS IN MEMORY OF

John Conover

Hank & Jaye Barre

Pamela Friedman & Ronald Bailey

Will Kerner

Jon Eddows

Donna

& Sandy McAdams

Floyd Hurt

Donna

& Sandy McAdams

James C. Miller

Christine Sweeters

Evelyn Nasca

Jacquelyn Nasca

Howard Pape

Jeremiah

& Morgan Brophy

**Looking to honor a
loved one with a
contribution to Live Arts?**

Contact Ronda Hewitt
at ronda@livearts.org or
434-977-4177 x101.

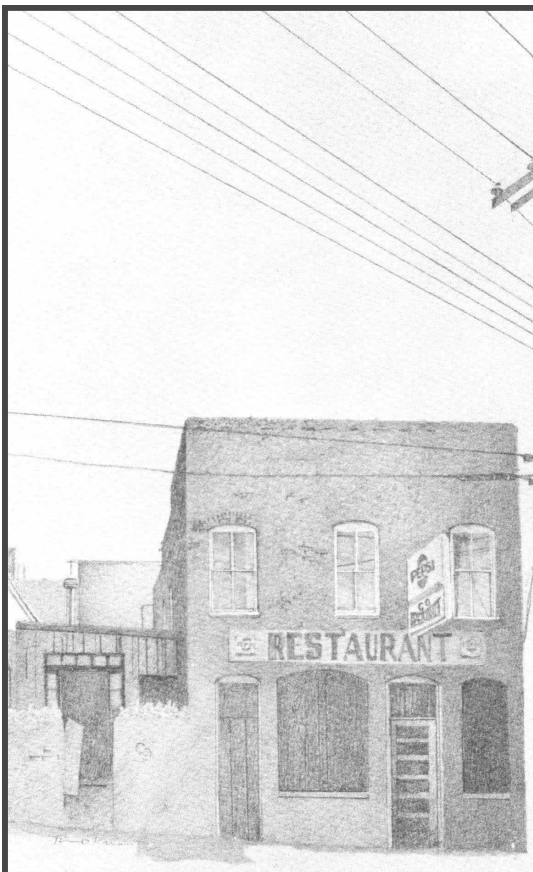

à votre santé

LA CUISINE

• SINCE 1976 •

**C and O
RESTAURANT**

434.971.7044

515 E. Water Street Charlottesville, VA

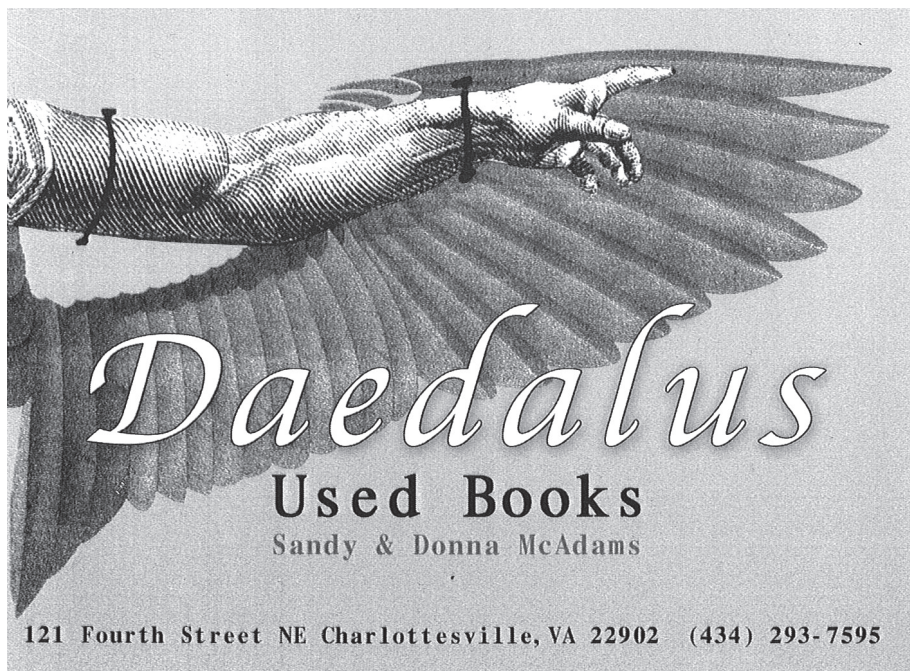

"The whole environment was so welcoming, interesting, accepting, and fun! My teen loved it and they don't always like camp."

-Parent Survey

THEATER CAMPS

Introducing ***NEW*** camps for teens!

Musical Theater Audition Workshop (July 17-21)

L.A.T.T.E. Production Intensive (July 17-28)



LIVE ARTS

AGES 4-17 ENROLLING NOW AT [LIVEARTS.ORG](https://livearts.org)

The Jeweler's Eye



Estate Jewelry
Central Place
on the
Downtown Mall

www.jewelerseye.com

JOIN US IN THE SCENE SHOP!



LIVE ARTS
SCENIC GUILD

Help us build a show from the ground up. Volunteering in the scene shop is a fun and meaningful way to work with your hands, problem-solve as a team, develop carpentry and painting skills, make friends, use power tools, and so much more.

Upcoming set builds:

Sat, April 15 (6-10pm)

Tues, April 18 (6-10pm)

Sat, April 22 (10am-4pm)

Tues, April 25 (6-10pm)

Sat, April 29 (10am-4pm)

****BUYER & CELLAR STRIKE****

Sat, April 29 at 9:30pm

Tues, May 2 (6-10pm)

Sat, May 6 (10am-4pm)

All are welcome! Remember to wear closed-toe shoes and work clothes. A meal will be provided. You can join us for partial or full set builds. **Questions? Email volunteer@livearts.org.**



Find current volunteer opportunities and ways to get involved at
livearts.org/volunteer

Panorama Consulting proudly supports Live Arts

Forging Theater and Community!



**Providing innovative solutions and
guidance for nonprofit organizations
in Charlottesville and the greater
Central Virginia region.**

PRINCIPAL CONSULTANTS

Scott A. Williams, Founder & Managing Partner

Susan Braun, Managing Partner

Larry Goldstein, Senior Consultant

panoramaconsultingservice.com

SEASON REVEAL

*What's in store
for 2023/24?*

COME FIND OUT!

MONDAY, APRIL 24 @ 7PM

FREE & OPEN TO THE PUBLIC



LIVE ARTS
WATER

WORKS

**NEW WORKS
ON WATER ST.
2023**

APRIL 10
Lineup Announced

MAY 5
Kick-Off Party

MAY 12-JUNE 3
Shows, Readings, and More

APRIL 14
Tickets On Sale

MAY 12
Opening Night

JUNE 3
Closing Dance Party!